

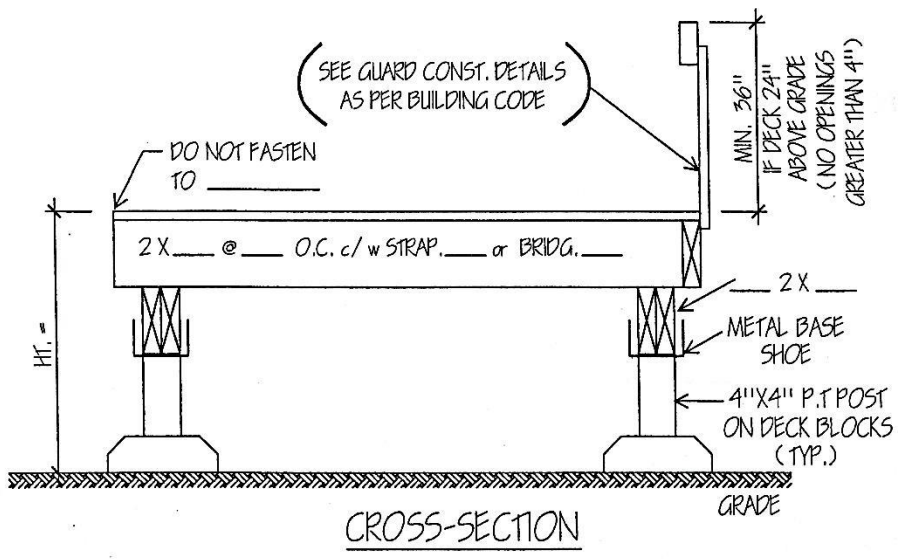

FLOATING DECK
(ACCESSORY TO ABOVE GROUND POOL)

Name: _____ Building Permit No.: _____
 Address: _____ Reviewed by: _____
 Date: _____ Date Reviewed: _____

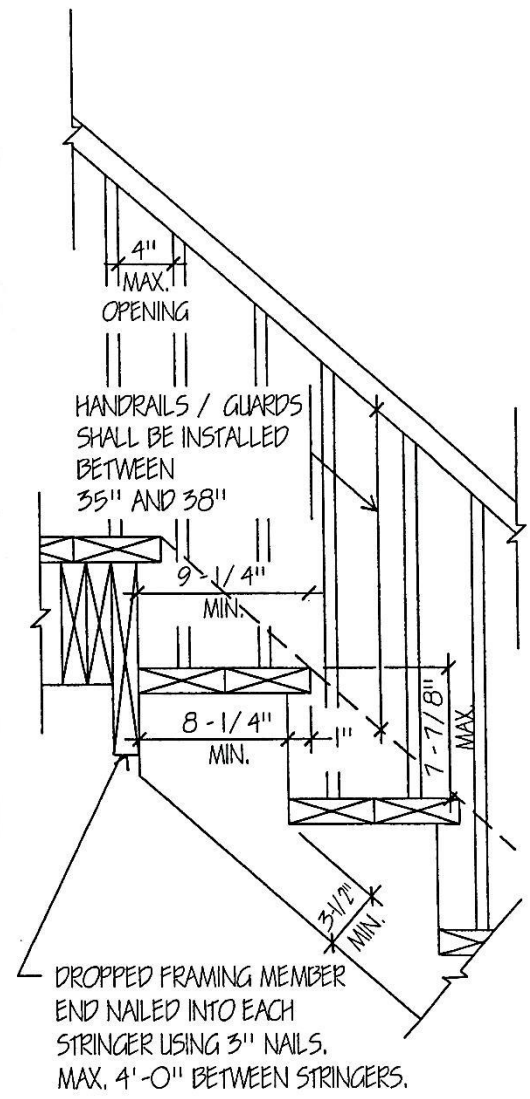
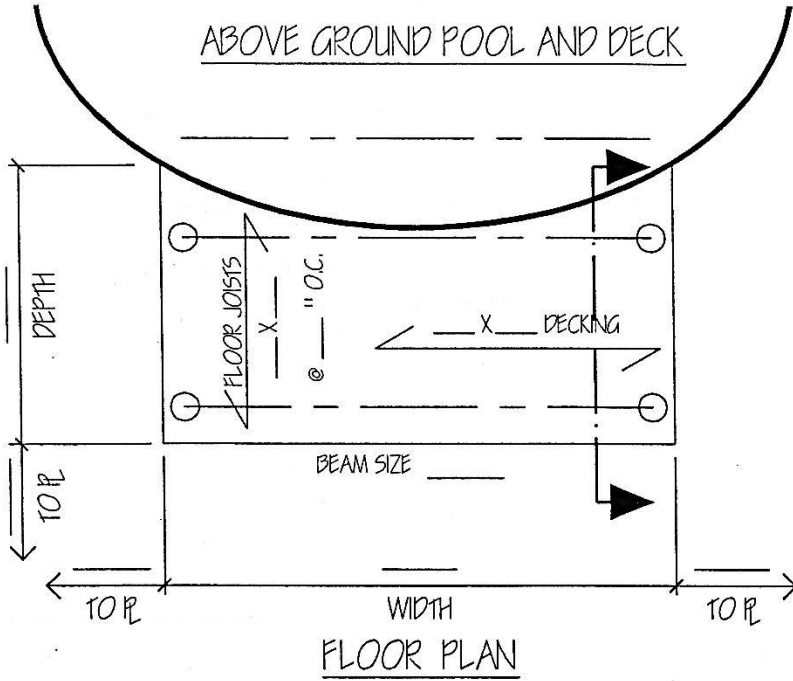

STAIR DETAIL
Not to Scale

***REFER TO OTHER SIDE OF PAGE FOR BEAM / JOIST SPAN TABLES AND OTHER PERTINENT INFORMATION. ***

I, _____, hereby agree to construct the deck in accordance with the supplied information noted above.

Signature: _____ Date: _____
(OWNER / APPLICANT)

*Refer to other side for further information.



BEAM SPANS FOR DECKS

(ONE FLOOR LOAD)

- (2) 2x6.....5'-5" (1.66m)
- (2) 2x8.....6'-8" (2.02m)
- (2) 2x10.....8'-1" (2.47m)
- (2) 2x12.....9'-5" (2.87m)

- (3) 2x8.....9'-4" (2.85m)
- (3) 2x10.....11'-6" (3.52m)
- (3) 2x12.....13'-5" (4.09m)

- (4) 2x8.....10'-3" (3.14m)
- (4) 2x10.....13'-1" (4.01m)
- (4) 2x12.....15'-5" (4.72m)

BASED ON SPRUCE LUMBER: NO 1 & 2 GRADE

BUILT-UP BEAM SPANS PER TABLE A-8 BUILDING CODE 2006 (REVISED: MARCH 2007)

FLOOR JOIST SPANS FOR DECKS

- 2x8@12"11'-7" (3.54m)
- 2x8@16"11'-0" (3.36m)
- 2x8@24"10'-6" (3.20m)

- 2x10@12"13'-8" (4.17m)
- 2x10@16"13'-0" (3.96m)
- 2x10@24"12'-4" (3.77m)

BASED ON SPRUCE LUMBER: NO. 1 & 2 GRADE
(NO BRIDGING OR STRAPPING)

JOIST SPANS PER TABLE A-1 BUILDING CODE 2006 (REVISED: MARCH 2007)

ADDITIONAL PERTINENT INFORMATION:

- 1) Indicate the following on the floor plan:
 - a) Pier support locations
 - b) Stair location(s) and width
 - c) Deck framing
 - i) Beam size, joist size including spacing

- 2) Do not cantilever beam(s).